Esercizio di trascrizione

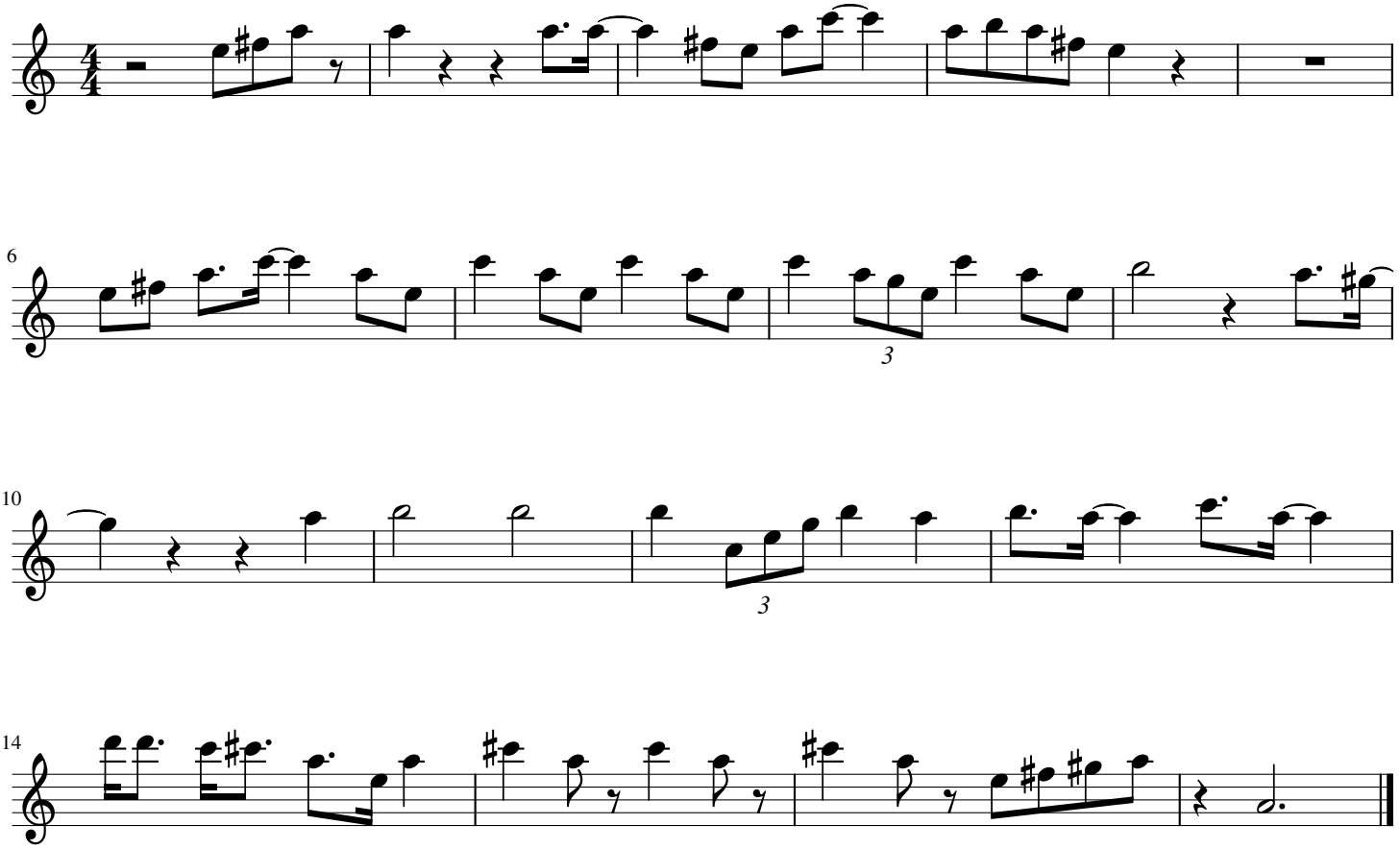

©guitarprof.it